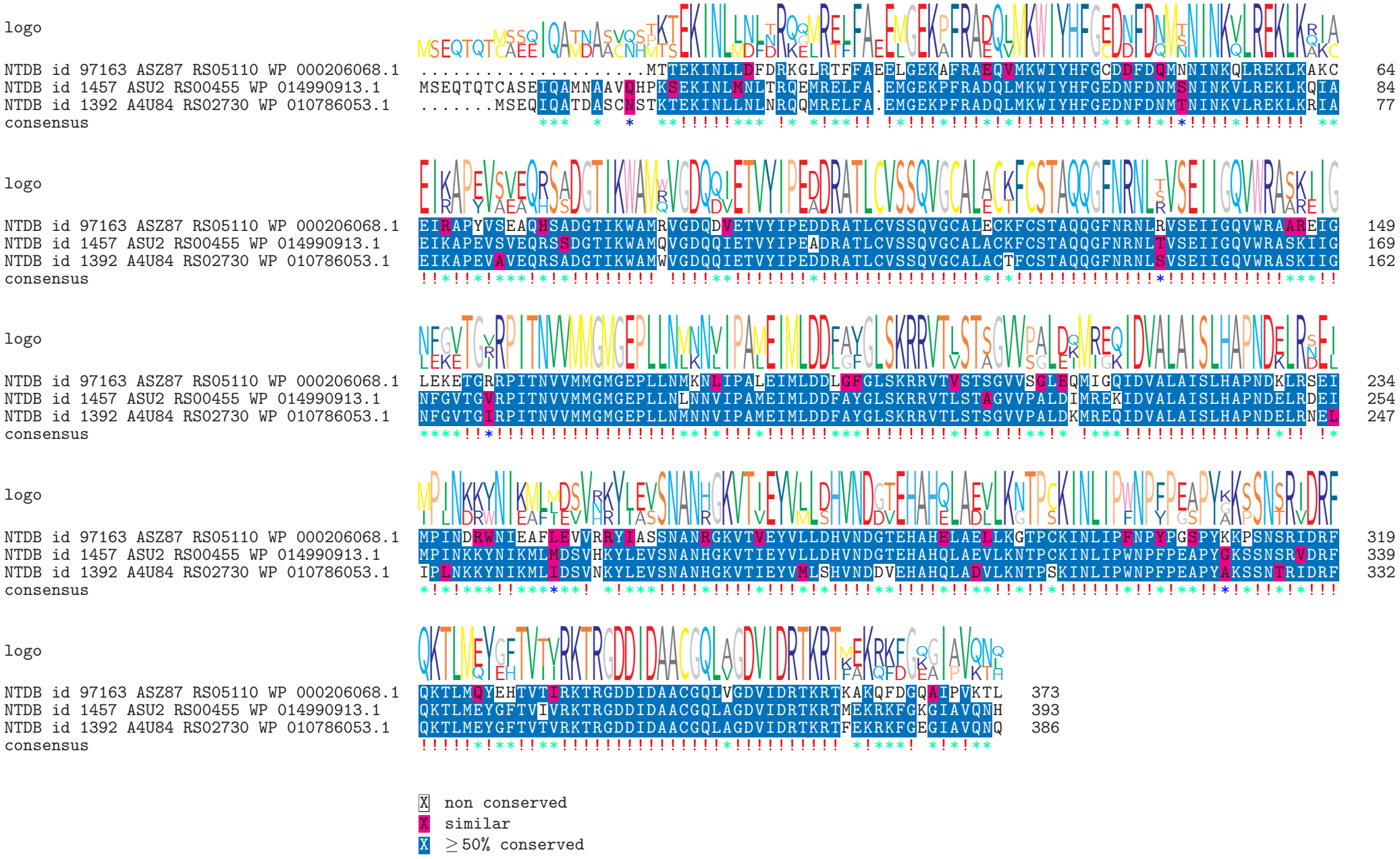
logo
NTDB id 97163 ASZ87 RS05110 WP 000206068.1 .....MTTEKINLLDFDRKGLRTFFAEELGEKAFRAEQVMKWIYHFGCDDFDQMNNINKQLREKLKAKC 64
NTDB id 1457 ASU2 RS00455 WP 014990913.1 MSEQTQTCASEIQAMNAAVQHPKSEKINLMNLTRQEMRELFA.EMGEKPFRADQLMKWIYHFGEDNFDNMSNINKVLREKLKQIA 84
NTDB id 1392 A4U84 RS02730 WP 010786053.1 .......MSEQIQATDASCNSTKTEKINLLNLNRQQMRELFA.EMGEKPFRADQLMKWIYHFGEDNFDNMTNINKVLREKLKRIA 77
consensus
logo
NTDB id 97163 ASZ87 RS05110 WP 000206068.1 EIRAPYVSEAQHSADGTIKWAMRVGDQDVETVYIPEDDRATLCVSSQVGCALECKFCSTAQQGFNRNLRVSEIIGQVWRAAREIG 149
NTDB id 1457 ASU2 RS00455 WP 014990913.1 EIKAPEVSVEQRSSDGTIKWAMQVGDQQIETVYIPEADRATLCVSSQVGCALACKFCSTAQQGFNRNLTVSEIIGQVWRASKIIG 169
NTDB id 1392 A4U84 RS02730 WP 010786053.1 EIKAPEVAVEQRSADGTIKWAMWVGDQQIETVYIPEDDRATLCVSSQVGCALACTFCSTAQQGFNRNLSVSEIIGQVWRASKIIG 162
consensus
logo
NTDB id 97163 ASZ87 RS05110 WP 000206068.1 LEKETGRRPITNVVMMGMGEPLLNMKNLIPALEIMLDDLGFGLSKRRVTVSTSGVVSGLEQMIGQIDVALAISLHAPNDKLRSEI 234
NTDB id 1457 ASU2 RS00455 WP 014990913.1 NFGVTGVRPITNVVMMGMGEPLLNLNNVIPAMEIMLDDFAYGLSKRRVTLSTAGVVPALDIMREKIDVALAISLHAPNDELRDEI 254
NTDB id 1392 A4U84 RS02730 WP 010786053.1 NFGVTGIRPITNVVMMGMGEPLLNMNNVIPAMEIMLDDFAYGLSKRRVTLSTSGVVPALDKMREQIDVALAISLHAPNDELRNEL 247
consensus
logo
NTDB id 97163 ASZ87 RS05110 WP 000206068.1 MPINDRWNIEAFLEVVRRYIASSNANRGKVTVEYVLLDHVNDGTEHAHELAELLKGTPCKINLIPFNPYPGSPYKKPSNSRIDRF 319
NTDB id 1457 ASU2 RS00455 WP 014990913.1 MPINKKYNIKMLMDSVHKYLEVSNANHGKVTIEYVLLDHVNDGTEHAHQLAEVLKNTPCKINLIPWNPFPEAPYGKSSNSRVDRF 339
NTDB id 1392 A4U84 RS02730 WP 010786053.1 IPLNKKYNIKMLIDSVNKYLEVSNANHGKVTIEYVMLSHVNDDVEHAHQLADVLKNTPSKINLIPWNPFPEAPYAKSSNTRIDRF 332
consensus
logo
NTDB id 97163 ASZ87 RS05110 WP 000206068.1 QKTLMQYEHTVTIRKTRGDDIDAACGQLVGDVIDRTKRTKAKQFDGQAIPVKTL 373
NTDB id 1457 ASU2 RS00455 WP 014990913.1 QKTLMEYGFTVIVRKTRGDDIDAACGQLAGDVIDRTKRTMEKRKFGKGIAVQNH 393
NTDB id 1392 A4U84 RS02730 WP 010786053.1 QKTLMEYGFTVTVRKTRGDDIDAACGQLAGDVIDRTKRTFEKRKFGEGIAVQNQ 386
consensus
X non conserved
X similar
X ≥ 50% conserved