

logo

|               |                                |  |    |
|---------------|--------------------------------|--|----|
|               |                                | MSXLRIGDRRLGAALLDAGLLDQGYLDRSLQRALERHREVEVGGSLAEVLVDMGLLSERRIAQTIEDRFGIPLVELHRVEIPPVKK | 0  |
| NTDB id 1410  | SGL RS13950 WP 010873519.1     | MSVLTIGDKRLGAALLDAGLLTDEELQRALERHREVEVGGSLAEVLVDMGLLSERRIAQTIEDRFGIPLVELHRVEIPPVKK     | 80 |
| NTDB id 1028  | TT RS08215 WP 011173991.1      | .MALSIGDRRLGAILLDQGYLGDNDLQRALERHSEVGGRLADVLIDSGMVGEKRIARAIEEALGIPLVNLAVQPDPAAL        | 79 |
| NTDB id 1306  | DR RS10060 WP 027479822.1      | .....  | 0  |
| NTDB id 1366  | NTHI RS01950 WP 011271972.1    | .....  | 0  |
| NTDB id 1355  | HI 0298 AAC21962.1             | .....  | 0  |
| NTDB id 1384  | A4U84 RS08525 WP 010787006.1   | .....  | 0  |
| NTDB id 1468  | ASU2 RS05090 WP 014991734.1    | .....  | 0  |
| NTDB id 74067 | AU63 RS00745 WP 000650595.1    | .....  | 0  |
| NTDB id 1436  | BW25113 RS00530 WP 001025145.1 | .....  | 0  |
| NTDB id 1168  | A1552VC RS11070 WP 000957200.1 | .....  | 0  |
| NTDB id 1293  | VP RS12240 WP 005479695.1      | .....  | 0  |
| NTDB id 1401  | DSB67 RS12665 WP 010643259.1   | .....  | 0  |
| NTDB id 1251  | GCO85 RS07725 WP 011946523.1   | .....  | 0  |
| NTDB id 1018  | ACIAD RS01685 WP 004920473.1   | .....  | 0  |
| NTDB id 1058  | ABD1 RS01615 WP 001274986.1    | .....  | 0  |
| consensus     |                                |  |    |

logo

|               |                                |  |     |
|---------------|--------------------------------|--|-----|
|               |                                | KETFKKAKLRAIPFALDEEAGVVRVAFNLPLDTLSLEEVEDLTGLVVEPYQTTKSAFLYALAKHYPELGLPVPPP..P   | 0   |
| NTDB id 1410  | SGL RS13950 WP 010873519.1     | ALLPAEKAKELKAIPFALDEEAGVVRVAFNLPLDTLSLEEVEDLTGLVVEPYQTTKSAFLYALAKHYPELGLPVPPP..P | 158 |
| NTDB id 1028  | TT RS08215 WP 011173991.1      | RSIRPQTALNLQAFPFALE..GDRLRVALVDPLSSFSIETLEDDSGFDIEPYQALREEVMWAIATHYPELGLIIVVPSGA | 157 |
| NTDB id 1306  | DR RS10060 WP 027479822.1      | .....  | 0   |
| NTDB id 1366  | NTHI RS01950 WP 011271972.1    | .....  | 0   |
| NTDB id 1355  | HI 0298 AAC21962.1             | .....  | 0   |
| NTDB id 1384  | A4U84 RS08525 WP 010787006.1   | .....  | 0   |
| NTDB id 1468  | ASU2 RS05090 WP 014991734.1    | .....  | 0   |
| NTDB id 74067 | AU63 RS00745 WP 000650595.1    | .....  | 0   |
| NTDB id 1436  | BW25113 RS00530 WP 001025145.1 | .....  | 0   |
| NTDB id 1168  | A1552VC RS11070 WP 000957200.1 | .....  | 0   |
| NTDB id 1293  | VP RS12240 WP 005479695.1      | .....  | 0   |
| NTDB id 1401  | DSB67 RS12665 WP 010643259.1   | .....  | 0   |
| NTDB id 1251  | GCO85 RS07725 WP 011946523.1   | .....  | 0   |
| NTDB id 1018  | ACIAD RS01685 WP 004920473.1   | .....  | 0   |
| NTDB id 1058  | ABD1 RS01615 WP 001274986.1    | .....  | 0   |
| consensus     |                                |  |     |



logo

NTDB id 1410 SGL RS13950 WP 010873519.1  
 NTDB id 1028 TT RS08215 WP 011173991.1  
 NTDB id 1306 DR RS10060 WP 027479822.1  
 NTDB id 1366 NTHI RS01950 WP 011271972.1  
 NTDB id 1355 HI O298 AAC21962.1  
 NTDB id 1384 A4U84 RS08525 WP 010787006.1  
 NTDB id 1468 ASU2 RS05090 WP 014991734.1  
 NTDB id 74067 AU63 RS00745 WP 000650595.1  
 NTDB id 1436 BW25113 RS00530 WP 001025145.1  
 NTDB id 1168 A1552VC RS11070 WP 000957200.1  
 NTDB id 1293 VP RS12240 WP 005479695.1  
 NTDB id 1401 DSB67 RS12665 WP 010643259.1  
 NTDB id 1251 GCO85 RS07725 WP 011946523.1  
 NTDB id 1018 ACIAD RS01685 WP 004920473.1  
 NTDB id 1058 ABD1 RS01615 WP 001274986.1  
 consensus

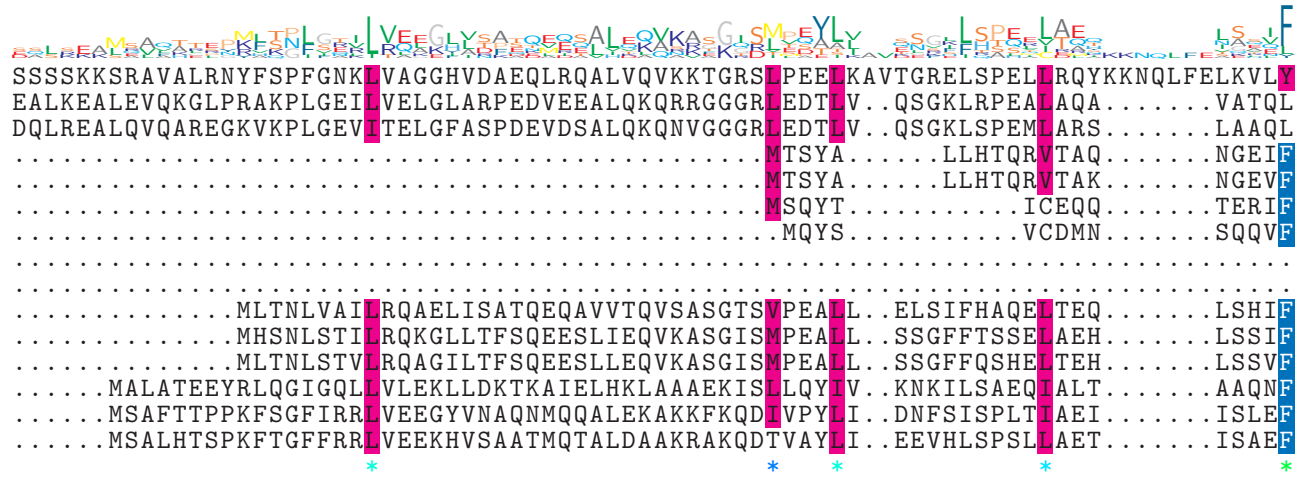

83  
388  
388  
20  
20  
15  
14  
0  
0  
57  
57  
57  
65  
65  
65  
65

logo

NTDB id 1410 SGL RS13950 WP 010873519.1  
 NTDB id 1028 TT RS08215 WP 011173991.1  
 NTDB id 1306 DR RS10060 WP 027479822.1  
 NTDB id 1366 NTHI RS01950 WP 011271972.1  
 NTDB id 1355 HI O298 AAC21962.1  
 NTDB id 1384 A4U84 RS08525 WP 010787006.1  
 NTDB id 1468 ASU2 RS05090 WP 014991734.1  
 NTDB id 74067 AU63 RS00745 WP 000650595.1  
 NTDB id 1436 BW25113 RS00530 WP 001025145.1  
 NTDB id 1168 A1552VC RS11070 WP 000957200.1  
 NTDB id 1293 VP RS12240 WP 005479695.1  
 NTDB id 1401 DSB67 RS12665 WP 010643259.1  
 NTDB id 1251 GCO85 RS07725 WP 011946523.1  
 NTDB id 1018 ACIAD RS01685 WP 004920473.1  
 NTDB id 1058 ABD1 RS01615 WP 001274986.1  
 consensus

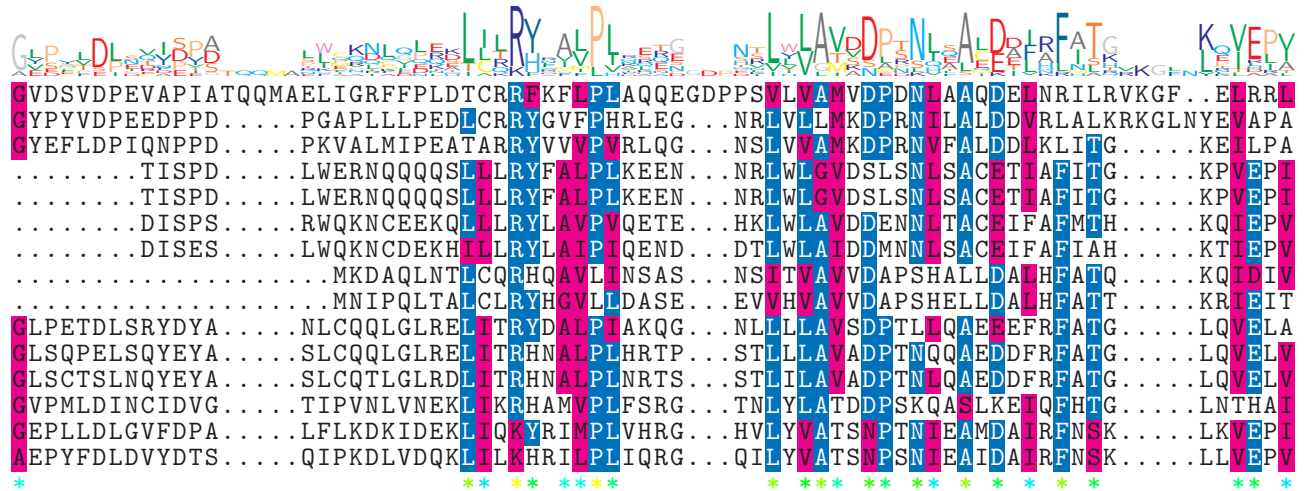

161  
460  
455  
79  
79  
74  
73  
52  
52  
124  
124  
124  
132  
132  
132





logo

NTDB id 1410 SGL RS13950 WP 010873519.1  
 NTDB id 1028 TT RS08215 WP 011173991.1  
 NTDB id 1306 DR RS10060 WP 027479822.1  
 NTDB id 1366 NTHI RS01950 WP 011271972.1  
 NTDB id 1355 HI O298 AAC21962.1  
 NTDB id 1384 A4U84 RS08525 WP 010787006.1  
 NTDB id 1468 ASU2 RS05090 WP 014991734.1  
 NTDB id 74067 AU63 RS00745 WP 000650595.1  
 NTDB id 1436 BW25113 RS00530 WP 001025145.1  
 NTDB id 1168 A1552VC RS11070 WP 000957200.1  
 NTDB id 1293 VP RS12240 WP 005479695.1  
 NTDB id 1401 DSB67 RS12665 WP 010643259.1  
 NTDB id 1251 GCO85 RS07725 WP 011946523.1  
 NTDB id 1018 ACIAD RS01685 WP 004920473.1  
 NTDB id 1058 ABD1 RS01615 WP 001274986.1  
 consensus

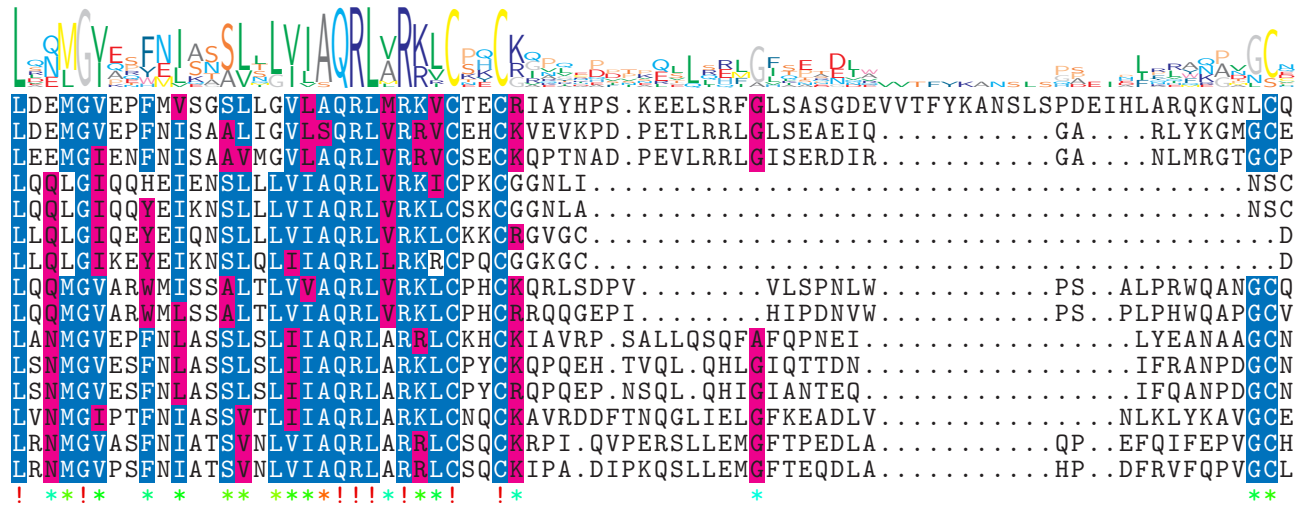

559  
817  
814  
408  
408  
401  
401  
386  
386  
491  
490  
490  
503  
499  
499

logo

NTDB id 1410 SGL RS13950 WP 010873519.1  
 NTDB id 1028 TT RS08215 WP 011173991.1  
 NTDB id 1306 DR RS10060 WP 027479822.1  
 NTDB id 1366 NTHI RS01950 WP 011271972.1  
 NTDB id 1355 HI O298 AAC21962.1  
 NTDB id 1384 A4U84 RS08525 WP 010787006.1  
 NTDB id 1468 ASU2 RS05090 WP 014991734.1  
 NTDB id 74067 AU63 RS00745 WP 000650595.1  
 NTDB id 1436 BW25113 RS00530 WP 001025145.1  
 NTDB id 1168 A1552VC RS11070 WP 000957200.1  
 NTDB id 1293 VP RS12240 WP 005479695.1  
 NTDB id 1401 DSB67 RS12665 WP 010643259.1  
 NTDB id 1251 GCO85 RS07725 WP 011946523.1  
 NTDB id 1018 ACIAD RS01685 WP 004920473.1  
 NTDB id 1058 ABD1 RS01615 WP 001274986.1  
 consensus

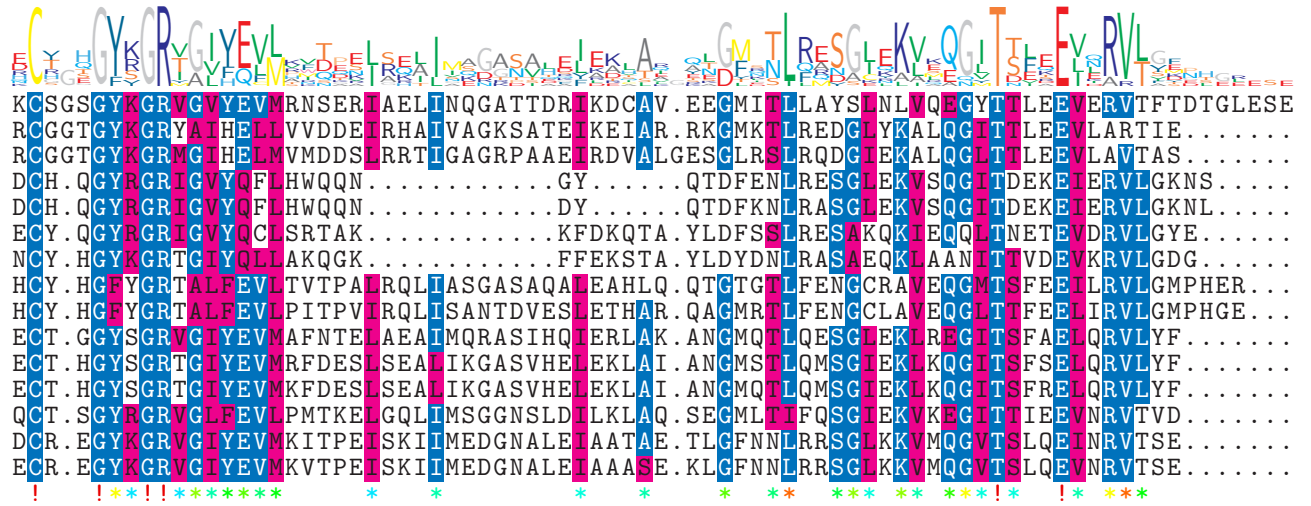

638  
889  
887  
464  
464  
461  
461  
461  
461  
562  
561  
561  
574  
570  
570

logo

|   | MRAKRKSA <span style="color:blue">L</span> <span style="color:red">T</span> <span style="color:green">C</span> <span style="color:blue">R</span> <span style="color:red">T</span> <span style="color:green">C</span> <span style="color:blue">A</span> <span style="color:red">A</span> <span style="color:green">E</span> <span style="color:blue">L</span> <span style="color:red">Q</span> <span style="color:green">Q</span> <span style="color:blue">E</span> <span style="color:red">W</span> <span style="color:green">L</span> <span style="color:blue">D</span> <span style="color:red">C</span> <span style="color:green">P</span> <span style="color:blue">Y</span> <span style="color:red">C</span> <span style="color:green">M</span> <span style="color:blue">T</span> <span style="color:red">S</span> <span style="color:green">R</span> <span style="color:blue">F</span> <span style="color:red">S</span> |     |
|---|---|-----|
| NTDB id 1410 SGL RS13950 WP 010873519.1     | MRAKRKSA <span style="color:blue">L</span> <span style="color:red">T</span> <span style="color:green">C</span> <span style="color:blue">R</span> <span style="color:red">T</span> <span style="color:green">C</span> <span style="color:blue">A</span> <span style="color:red">A</span> <span style="color:green">E</span> <span style="color:blue">L</span> <span style="color:red">Q</span> <span style="color:green">Q</span> <span style="color:blue">E</span> <span style="color:red">W</span> <span style="color:green">L</span> <span style="color:blue">D</span> <span style="color:red">C</span> <span style="color:green">P</span> <span style="color:blue">Y</span> <span style="color:red">C</span> <span style="color:green">M</span> <span style="color:blue">T</span> <span style="color:red">S</span> <span style="color:green">R</span> <span style="color:blue">F</span> <span style="color:red">S</span> | 672 |
| NTDB id 1028 TT RS08215 WP 011173991.1      | .....   | 889 |
| NTDB id 1306 DR RS10060 WP 027479822.1      | .....   | 887 |
| NTDB id 1366 NTHI RS01950 WP 011271972.1    | .....   | 464 |
| NTDB id 1355 HI 0298 AAC21962.1             | .....   | 464 |
| NTDB id 1384 A4U84 RS08525 WP 010787006.1   | .....   | 461 |
| NTDB id 1468 ASU2 RS05090 WP 014991734.1    | .....   | 461 |
| NTDB id 74067 AU63 RS00745 WP 000650595.1   | .....   | 461 |
| NTDB id 1436 BW25113 RS00530 WP 001025145.1 | .....   | 461 |
| NTDB id 1168 A1552VC RS11070 WP 000957200.1 | .....   | 562 |
| NTDB id 1293 VP RS12240 WP 005479695.1      | .....   | 561 |
| NTDB id 1401 DSB67 RS12665 WP 010643259.1   | .....   | 561 |
| NTDB id 1251 GC085 RS07725 WP 011946523.1   | .....   | 574 |
| NTDB id 1018 ACIAD RS01685 WP 004920473.1   | .....   | 570 |
| NTDB id 1058 ABD1 RS01615 WP 001274986.1    | .....   | 570 |
| consensus                                   |   |     |

- X non conserved
- X similar
- X  $\geq$  50% conserved