

logo

NTDB id 1366 NTHI RS01950 WP 011271972.1 MTSYALLHTQRVTAQNGEIFTISPDWERNQQQSSLLRLRYFALPLKEENNRLWLGVDLSLSNLSACETIAFITGKPVPEIL 80

NTDB id 1203 PSJM300 01605 AFN76401.1 0

NTDB id 1177 A1552VC RS01165 WP 000422572.1 0

NTDB id 401196 GJ694 RS19600 WP 129253131.1 0

NTDB id 1307 DR RS10055 WP 010888596.1 0

NTDB id 1086 NMV RS00245 WP 002218487.1 0

NTDB id 1116 NGFG RS10615 WP 003690200.1 0

NTDB id 1185 GTF74 RS11940 WP 000350195.1 0

NTDB id 1176 A1552VC RS01160 WP 000350195.1 0

NTDB id 1283 ACE17W RS02630 WP 010947729.1 0

NTDB id 1259 GCO85 RS10305 WP 010947729.1 0

NTDB id 1202 PSJM300 01600 AFN76400.1 0

NTDB id 1194 PAKAF RS01995 WP 003084552.1 0

NTDB id 1020 ACIAD RS04210 WP 011182164.1 0

NTDB id 1060 ABD1 RS04380 WP 000355489.1 0

NTDB id 1040 HON27 RS13360 WP 000355489.1 0

NTDB id 1081 FDQ49 RS05335 WP 006581387.1 0

consensus

logo

NTDB id 1366 NTHI RS01950 WP 011271972.1 LESSQLKELLQQLTPHQMQVVEEQVKFYQHETHFEQEDDEPVIRL **LNQIFESALQKNASDIHLET**LADQFQVRF**RIDGVL** 160

NTDB id 1203 PSJM300 01605 AFN76401.1 **MEFEKLLRLMVEKGGSDLFITA**... **GVPPSMKVNKGI** 34

NTDB id 1177 A1552VC RS01165 WP 000422572.1 **MELNQYLDGMLTHKASDLYITV**... **GAPILYRVDGEL** 34

NTDB id 401196 GJ694 RS19600 WP 129253131.1 **MDVEEIVALSVKHNVSDLHLCS**... **DSPPRWRRVGRLL** 34

NTDB id 1307 DR RS10055 WP 010888596.1 MTSG**IDITDILRLAADK**GAS**DIILAA**... **GLPPQFKLSGDY** 38

NTDB id 1086 NMV RS00245 WP 002218487.1 **MQITDLLAFGAKNKASDLHLSS**... **GISPMIRVHGDM** 34

NTDB id 1116 NGFG RS10615 WP 003690200.1 **MDIAELLEFSVKHNASDLHLSA**... **GVPPMVRIDGEV** 34

NTDB id 1185 GTF74 RS11940 WP 000350195.1 **MDIAELLEFSVKHNASDLHLSA**... **GVPPMVRIDGEV** 34

NTDB id 1176 A1552VC RS01160 WP 000350195.1 **MDIAELLEFSVKHNASDLHLSA**... **GVPPMVRIDGEV** 34

NTDB id 1283 ACE17W RS02630 WP 010947729.1 **MDIAELLAFSVKNGSSDLHISA**... **GMPPMIRVDGDL** 34

NTDB id 1259 GCO85 RS10305 WP 010947729.1 **MDIAELLAFSVKNGSSDLHISA**... **GMPPMIRVDGDL** 34

NTDB id 1202 PSJM300 01600 AFN76400.1 **MDITELLAFSAKQGASDLHLSS**... **GLPPMIRVDGDV** 34

NTDB id 1194 PAKAF RS01995 WP 003084552.1 **MDITELLAFSAKQGASDLHLSS**... **GLPPMIRVDGDV** 34

NTDB id 1020 ACIAD RS04210 WP 011182164.1 **MDITELLAFSVQNRASDLHLSA**... **GIPPMIRVDGEV** 34

NTDB id 1060 ABD1 RS04380 WP 000355489.1 **MDITELLAFSVKNGASDLHLSA**... **GMPPMIRVDGEV** 34

NTDB id 1040 HON27 RS13360 WP 000355489.1 **MDITELLAFSVKNGASDLHLSA**... **GMPPMIRVDGEV** 34

NTDB id 1081 FDQ49 RS05335 WP 006581387.1 **MDITELLAFSVKNGASDLHLSA**... **GMPPMIRVDGEV** 34

consensus

*** ***** *!****** *****!* **

logo

NTDB id 1366 NTHI RS01950 WP 011271972.1
 NTDB id 1203 PSJM300 01605 AFN76401.1
 NTDB id 1177 A1552VC RS01165 WP 000422572.1
 NTDB id 401196 GJ694 RS19600 WP 129253131.1
 NTDB id 1307 DR RS10055 WP 010888596.1
 NTDB id 1086 NMV RS00245 WP 002218487.1
 NTDB id 1116 NGFG RS10615 WP 003690200.1
 NTDB id 1185 GTF74 RS11940 WP 000350195.1
 NTDB id 1176 A1552VC RS01160 WP 000350195.1
 NTDB id 1283 ACE17W RS02630 WP 010947729.1
 NTDB id 1259 GCO85 RS10305 WP 010947729.1
 NTDB id 1202 PSJM300 01600 AFN76400.1
 NTDB id 1194 PAKAF RS01995 WP 003084552.1
 NTDB id 1020 ACIAD RS04210 WP 011182164.1
 NTDB id 1060 ABD1 RS04380 WP 000355489.1
 NTDB id 1040 HON27 RS13360 WP 000355489.1
 NTDB id 1081 FDQ49 RS05335 WP 006581387.1
 consensus

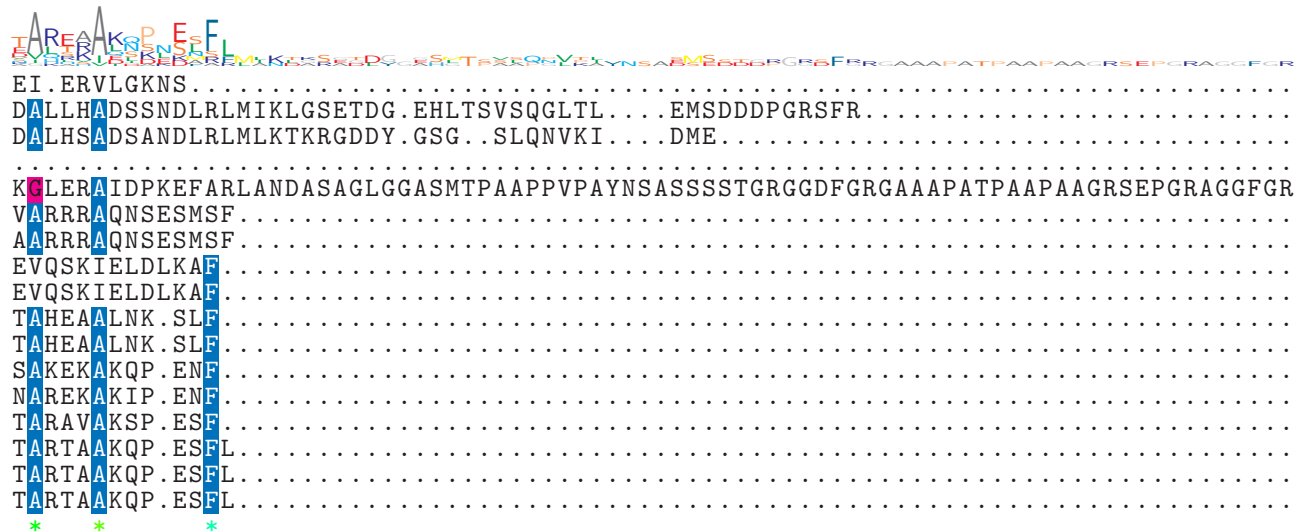

logo

NTDB id 1366 NTHI RS01950 WP 011271972.1
 NTDB id 1203 PSJM300 01605 AFN76401.1
 NTDB id 1177 A1552VC RS01165 WP 000422572.1
 NTDB id 401196 GJ694 RS19600 WP 129253131.1
 NTDB id 1307 DR RS10055 WP 010888596.1
 NTDB id 1086 NMV RS00245 WP 002218487.1
 NTDB id 1116 NGFG RS10615 WP 003690200.1
 NTDB id 1185 GTF74 RS11940 WP 000350195.1
 NTDB id 1176 A1552VC RS01160 WP 000350195.1
 NTDB id 1283 ACE17W RS02630 WP 010947729.1
 NTDB id 1259 GCO85 RS10305 WP 010947729.1
 NTDB id 1202 PSJM300 01600 AFN76400.1
 NTDB id 1194 PAKAF RS01995 WP 003084552.1
 NTDB id 1020 ACIAD RS04210 WP 011182164.1
 NTDB id 1060 ABD1 RS04380 WP 000355489.1
 NTDB id 1040 HON27 RS13360 WP 000355489.1
 NTDB id 1081 FDQ49 RS05335 WP 006581387.1
 consensus

. 464
 . 381
 . 368
 . 326
 R 418
 . 347
 . 347
 . 345
 . 345
 . 345
 . 344
 . 344
 . 344
 . 344
 . 344
 . 344
 . 345
 . 345
 . 345
 . 345

[X] non conserved
 [X] similar
 [X] >= 50% conserved